VOLUME 32 NUMBER 2

News About

Mississippi Southern College

HATTIESBURG, MISSISSIPPI

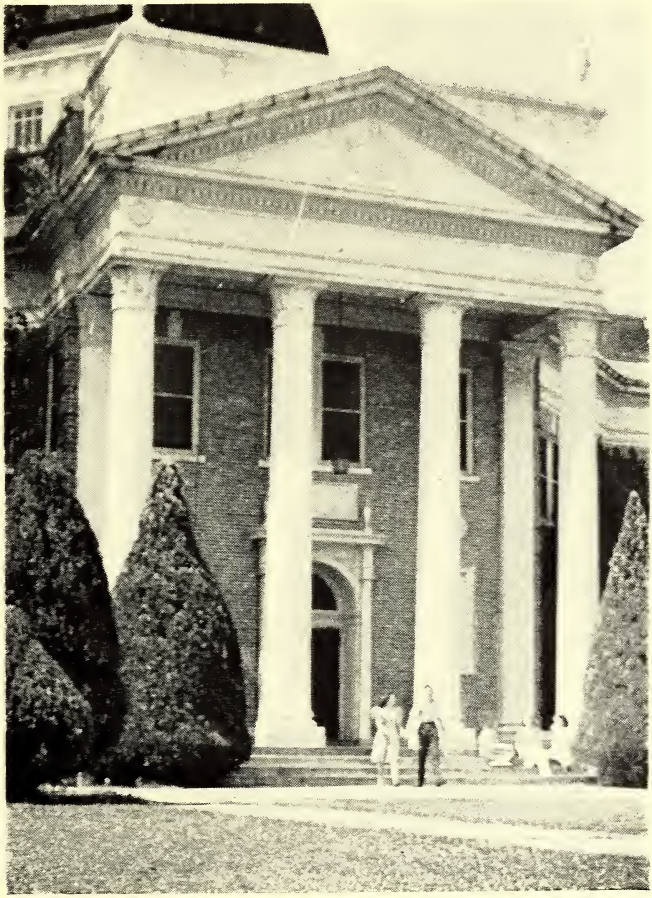

BULLETIN

OCTOBER, 1943

Published Quarterly by the Mississippi Southern College, Hattiesburg, Mississippi. Accepted for mailing at special rate of postage provided for in Section 1103, Act of October 3rd, 1917. Authorized February 19th, 1919.

ADMINISTRATIVE OFFICERS

J. B. George, Ph.D.	President
H. M. Craft, M.A.	Vice President
B. W. Curry	Financial Secretary
Mary Pulley, B.S.	Registrar

DEPARTMENT OF MUSIC

While the whole world is suffering the severe shock of violence and turmoil, war and oppression must eventually retreat and peace and justice will again rule. Some of the old educational traditions may be discarded, but the new education will be geared more accurately to the present demands and ideals of life. The tomorrow has always presented untrodden paths and will continue to be rich in promise for those who wish to follow the profession of music.

The Mississippi Southern College Department of Music is a highly specialized division of this college with a faculty of recognized artists and teachers and with physical facilities adapted to fill all the demands of professional training.

Southern is an institutional member of the National Association of Schools of Music and is accredited by that organization. The requirements for entrance and for graduation as set forth in the college catalog are in accordance with the published regulations of the National Association of Schools of Music.

EXTENSION STUDY

1. The Mississippi Southern College is anxious to serve the Teachers of Mississippi through extension classes. Arrangements have been made to offer by extension any course included in the regular college schedule on condition that satisfactory library and laboratory facilities are available. In the Departments of Health, English, Education, Psychology, History, and Social Science, it is possible to offer a number of courses without special library arrangements other than those available through the College. Those interested in arranging for extension classes in centers convenient for them should write to the Director of Extension.

2. Any person qualified to profit by an extension course may be admitted to the classes for non-credit study. However, those who expect college credit for a course must meet regular admission requirements.

3. Extension classes spend the same number of hours in recitation as are required for the same course taken in residence. No extension class may meet for more than four hours in one week, or four hours in one day. No extension course may continue after the opening of the second term of the spring quarter.

WINTER QUARTER—1943-44

Monday, December 13—Registration for Winter Quarter.

Tuesday, December 14—Last day for payment of fees for Winter Quarter to avoid late registration fee.

Tuesday, December 14—8:00 A. M.—Class work begins for Winter Quarter.

Friday, December 17,—4:15 P. M.—Christmas holidays begin. Dormitories closed to students, Saturday, December 18, 1943, 12:00 noon.

Sunday, January 2, 1944—Dormitories open to students, 12:00 noon. First meal served in dining hall, breakfast, January 3, 1944.

Monday, January 3—Last day for full registration for the Winter Quarter.

Thursday, January 6—Last day for twelve academic hours registration for Winter Quarter.

Monday, February 7—Second term of Winter Quarter begins.

Thursday, and Friday, March 16 and 17—Winter Quarter examinations.

——::——

EXPENSES

Dormitory Students

Incidental Fees	$ 40.00	per quarter
Room	18.00	per quarter
Board	51.00	per quarter
Laundry	6.00	per quarter
Total expenses for quarter	$115.00	
Payable each quarter on entrance	77.50	
Balance payable at beginning of second half of quarter	37.50	
	$115.00	

Day Students

Incidental Fees	$ 40.00
Late Registration Fee	$ 2.00

IMPORTANT NOTICE:

Announcements concerning expenses, fees, and furnishings are subject to change without notice and may not be regarded as binding obligations of the College. In times of changing conditions, it is especially necessary to have this definitely understood.

SPRING QUARTER—1943-1944

Monday, March 20—Registration for Spring Quarter. Last day for payment of fees for Spring Quarter to avoid late registration fee.

Tuesday, March 21—8:00 A. M.—Class work begins for Spring Quarter.

Monday, March 27—Last day for full registration for Spring Quarter.

Monday, April 3—Last day for twelve academic hours registration for Spring Quarter.

Monday, April 24—Second term of Spring Quarter begins.

Sunday, May 7 to Friday, May 12—Religious Emphasis Week.

Tuesday, May 23—Graduation exercises for Demonstration School

Thursday, May 25 and Friday, May 26—Senior examinations.

Sunday, May 28—Commencement sermon.

Monday, May 29—10:00 A. M.—Class Day exercises.

Tuesday, May 30—8:00 P. M.—Graduation exercises.

Thursday, June 1 and Friday, June 2—Spring Quarter examinations.

———::———

ADDITIONAL CLASSES

In keeping with the accelerated program to aid in the all-out war effort, a number of special courses will be offered during the second term of each quarter in addition to those already scheduled. Students may enter at this time and carry a normal load for the remainder of the quarter.